

FRONT ELEVATION

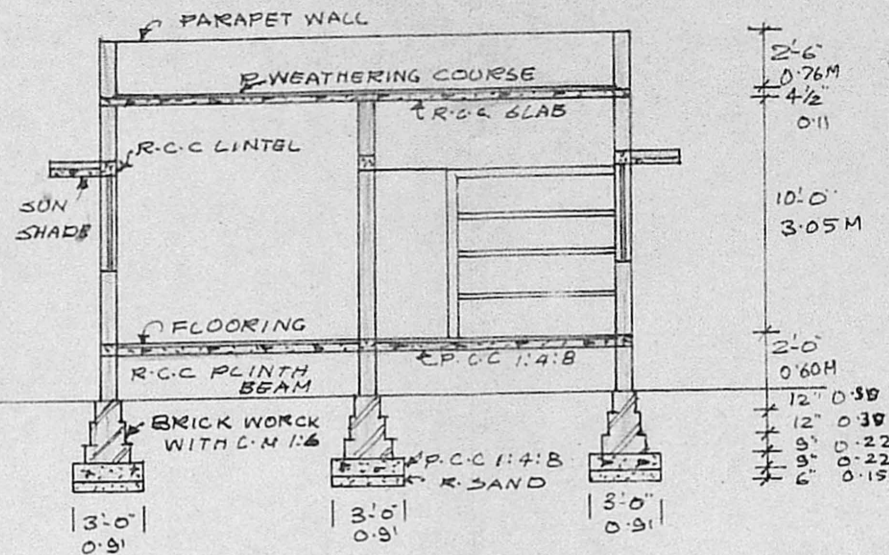

SECTION ON AB

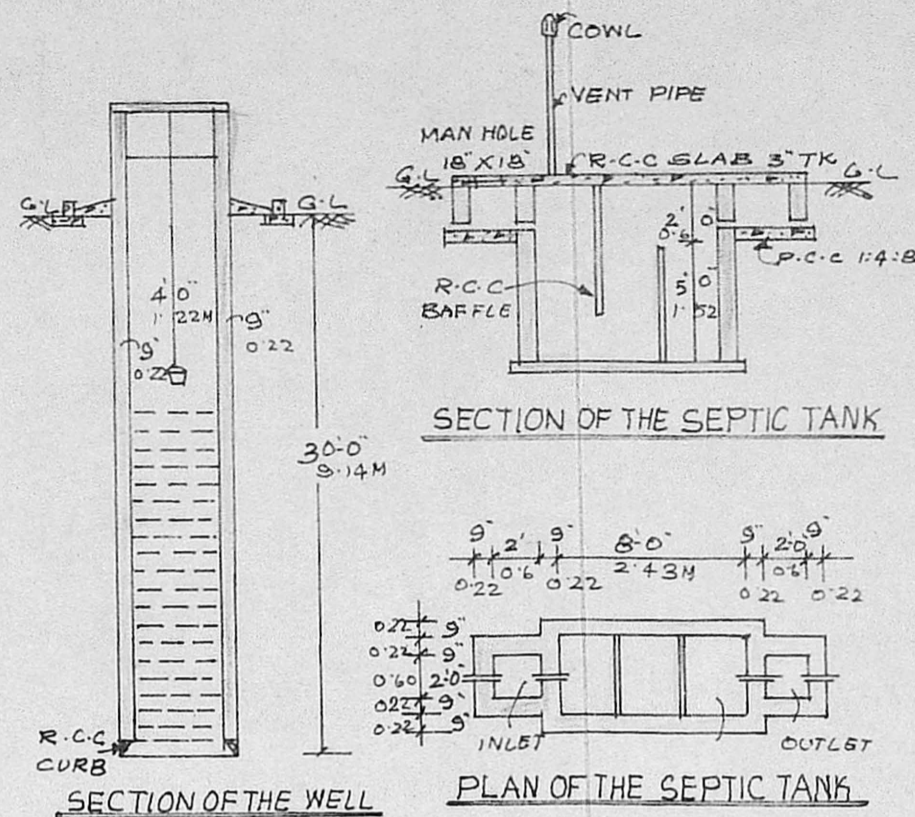

SECTION OF THE SEPTIC TANK

PLAN OF THE SEPTIC TANK

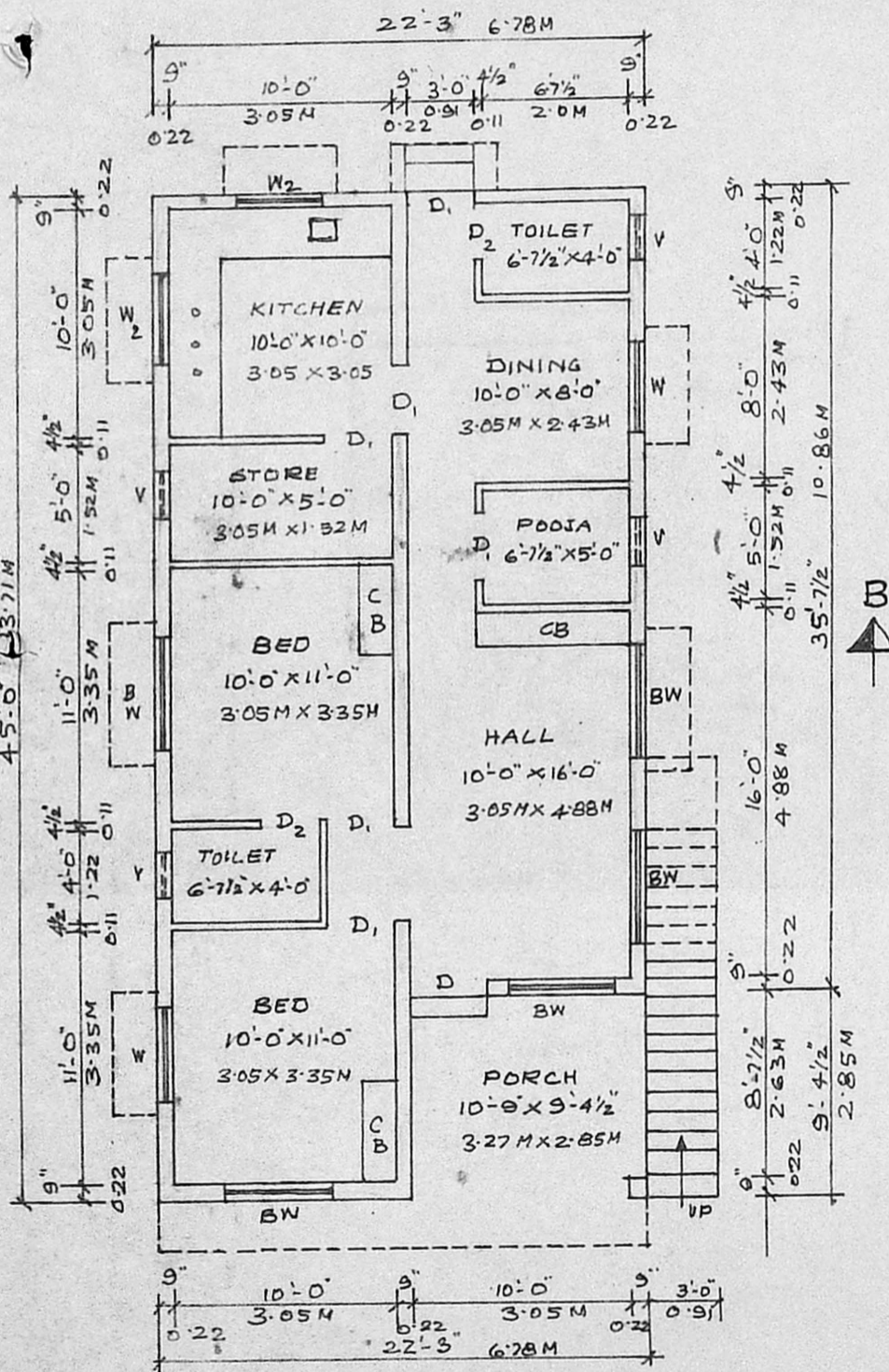

GROUND FLOOR PLAN

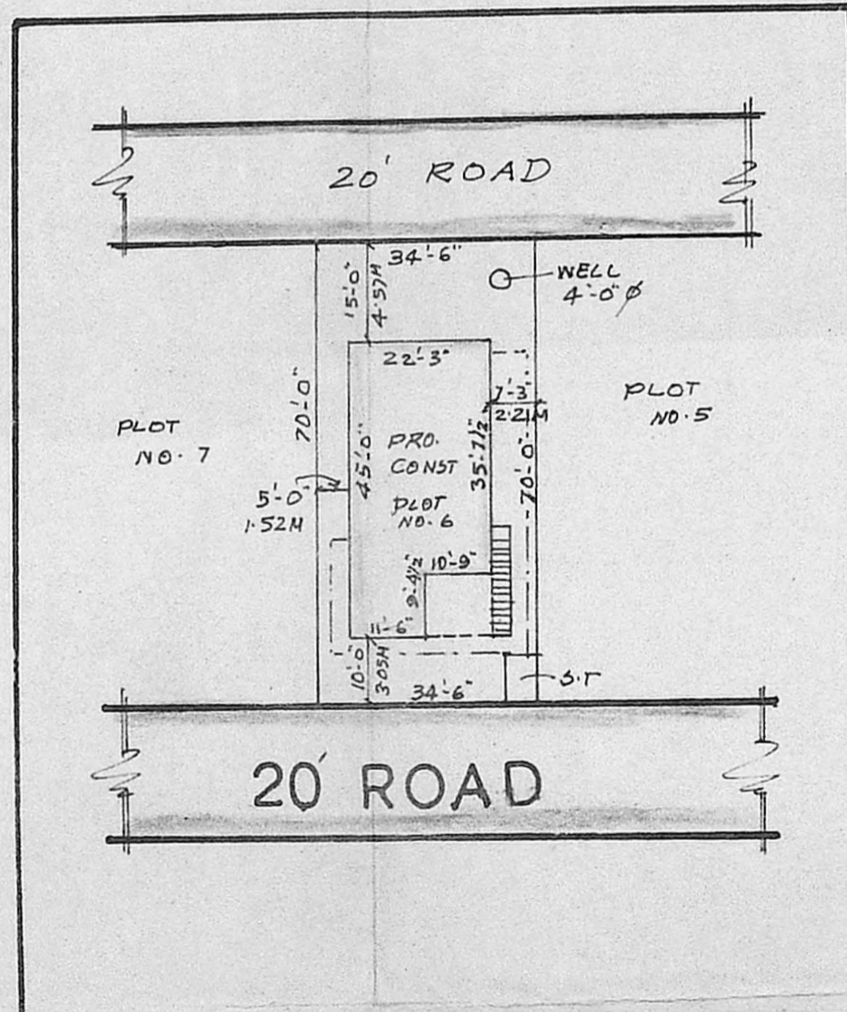

SITE PLAN (SCALE 1"=30'-0")

A/173/89.

Planning Permit No.

APPROVED

Subject to the conditions in
this office letter.

No. A/1386/89 Dt. 24-7-89

G. Vijaya Lakshmi
24.7.89

**FOR MEMBER SECRETARY
MADRAS METROPOLITAN
DEVELOPMENT AUTHORITY**

KEY PLAN
NOT TO SCALE

PROPOSED SITE

TO MANAPAKKAM VILLAGE

E.C.C. COMPANY

MADRAS-BAGALORE TRUNK RD.

TO ST. THOMAS MOUNT TO PORUR

REFERENCE

D	DOOR	3'-6" X 7'-0"	1.06M X 2.13M
D	DOOR	3'-0" X 7'-0"	0.91M X 2.13M
D	DOOR	2'-6" X 6'-6"	1.31M X 1.98M
B	B.M.D. WINDOW	1'-52" X 1'-22"	0.52M X 1.22M
W	WINDOW	4'-0" X 4'-0"	1.22M X 1.22M
A	ASST. WINDOW	1'-22" X 0'-91"	0.22M X 0.91M
S	SCREENING VENTILATOR	0'-60" X 0'-45"	0.60M X 0.45M
P	PART I	CUP BOARD	
P	PART II		
A.P.	COLOUR INDEX		
D.P.	PROPOSED CONSTRUCTION		
	ROAD		
	SITE BOUNDARY		

SPECIFICATION

FOUNDATION: 3'-0" WIDE, 4'-0" DEPTH
 RIVER SAND 6" TK, P.C.C 1:4:8 3" TK.
 BRICK WORK WITH C.M 1:6
 ALL R.C.C WORK IN MIX 1:2:4.
 PLASTERING: 1/2" TK WITH C.M 1:4.
 FLOORING: MOSAIC TILE FLOORING.
 WEATHERING COURSE: ONE LAYER OF
 FLAT TILES WITH C.M 1:5 MIXED WITH
 WASTE OIL OVER A BED OF BRICK
 JELLY & PURE LIME 3" TK.

PLOT AREA 2415 SQFT 224.65 M²
 PLINTH AREA G-FLOOR 900 SQFT 83.76 M²

PLAN SHOWING THE PROPOSED CONSTRUCTION IN PLOT
 No. 6, SURVEY No. 224 PART 2, MANAPAKKAM VILLAGE,
 TRUMPUDUR, TK, CHINGLEPUT DISTRICT.

(SCALE 1"=8'-0")

R. Mohan Rao
OWNER

R. Mohan Rao
R. Mohan Rao, B.E.
 LICENSED SURVEYOR
 CORPORATION OF MADRAS
 REG. NO. 14
 AMBATTUR TOWN SHIP
 ALANDUR MUNICIPALITY
 CHENNAI - 600 028